

GROUND FLOOR PLAN

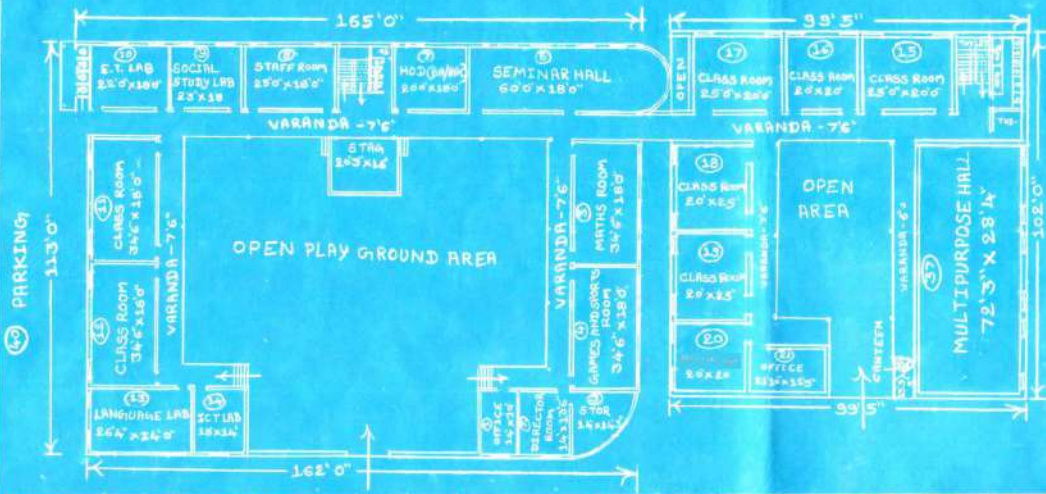

ROOM No.	1	2	3	4	5	6	7	8	9	10	11	12	13	14	15	16	17	18	19	20
SQ. FOOT	140	189	265	221	621	1080	360	430	414	356	621	621	368-62	222	500	400	300	500	500	400
SQ. METER	13	17.76	23.03	17.81	57.89	100.37	33.45	41.82	38.47	32.80	57.88	57.88	34.22	23.48	46.47	37.17	46.47	46.47	46.47	37.17

FIRST FLOOR PLAN

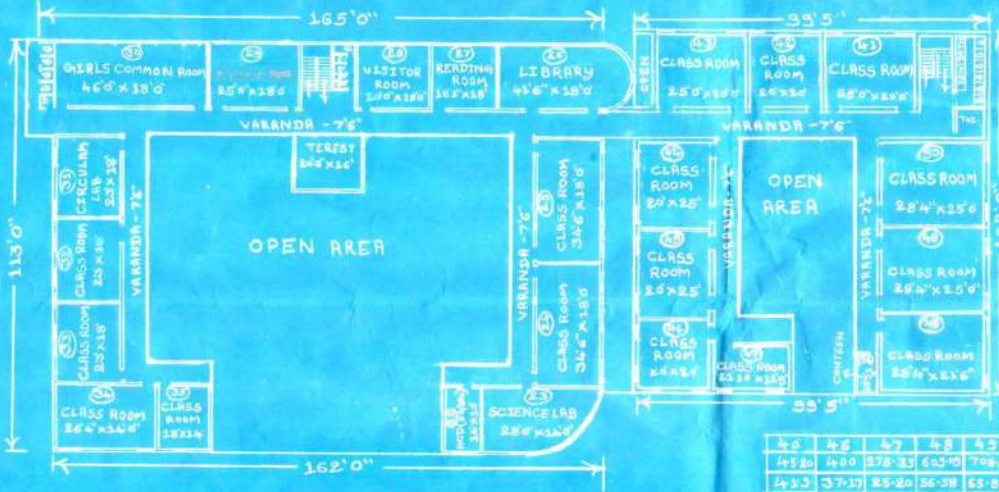

21	22	23	24	25	26	27	28	29	30	31	32	33	34	35	36	37
2000-00	278-33	65	2046-24	147	25-20	6-30	150-15									

ROOM No.	22	23	24	25	26	27	28	29	30	31	32	33	34	35	36	37	38	39	40	41	42	43	44	45
SQ. FOOT	140	189	621	621	747	325-44	360	400	828	414	414	414	368-62	222	63	500	400	500	500	500	500	500	500	500
SQ. METER	13	17.76	57.89	57.89	69.30	30.23	33.45	37.17	76.32	38.47	38.47	38.47	34.22	23.48	6.30	46.47	37.17	46.47	46.47	46.47	46.47	46.47	46.47	46.47

GROUND FLOOR PLAN

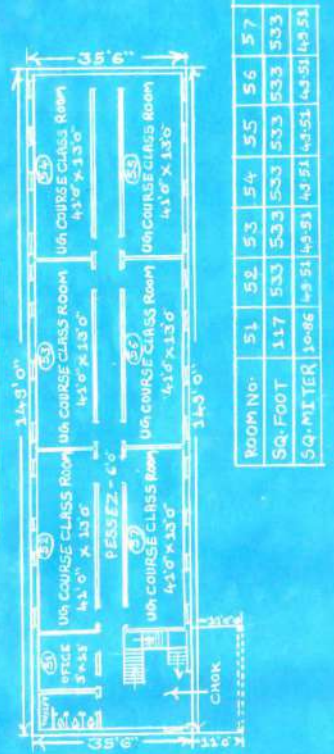

GROUND FLOOR CONSTRUCTION AREA
24471.5 SQ. FT. / 2273.47 SQ. MTR.

FIRST FLOOR CONSTRUCTION AREA
19182.0 SQ. FT. / 1782.06 SQ. MTR.

TOTAL CONSTRUCTION AREA
43653.5 SQ. FT. / 4055.54 SQ. MTR.

AVAILABLE OPEN SPACE FOR PLAYGROUND AREA
10115.0 SQ. FT. / 939.71 SQ. M.

CONFERENCE HALL AREA
2035.0 SQ. FT. / 189.50 M.

TOTAL CONSTRUCTION AREA
45688.5 SQ. FT. / 4244.55 SQ. M.

TOTAL LAND AREA
63866.0 SQ. M.

KHASRA NO. -

255, 256, 260, 262, 265, 266, 268, 269, 271, 272, 273

NAME - RUNBY MEWAR SHARIRIK SHIKSHA SAMITI, HINTA-BHINDER
RANA PRATAP MAHILA TEACHERS TRAINING COLLEGE
AT - BHINDER DIST - UDAIPUR (RAJ.)

RSE NAME - B.ED/B.A.BED./B.SC.B.ED. - 4 Year INTEGRATED



SCALE: - 1" = 25.0'

हरिश रमा
प्राथमिक शिक्षक
शा.प. बाराहीना, प.स. बौध
जिला उदयपुर (राज.)

रमा प्रताप महिला शिक्षणविद्यालय
भोकर, जिला - उदयपुर (राज.)

इन्द्र कौशिक
सहायक
शा.प. बाराहीना, प.स. बौध

ओमप्रकाश चौबीसा
कनिष्ठ तकनीकी सहायक
प.स. बाराहीना, जिला उदयपुर

Rana Pratap Mahila T.T. College, Bhinder

Room Size List

Sr. No	Particular Office	Size	Sq. Feet	Sq. Meter
1	Office	14 X 10	140	13
2	Director Room	14 X 13'6	189	17.70
3	Store Room	14 X 14	206.5	19.33
4	Games and Sports Room	34.6 X 18	621	57.88
5	Maths Room	34.6 X 18	621	57.88
6	Seminar Hall	60 X 18	1080	100.37
7	HOD (B.A/B.Sc)	200 X 18	360	33.45
8	Staff Room	25 X 18	450	41.82.
9	Social Study Lab	23 X 18	414	38.37
10	E.T. Lab	22 X 18	396	36.80
11	Class Room	34'6 X 18	621	57.88
12	Class Room	34'6 X 18	621	57.88
13	Language Lab	26'4 X 14	368.62	34.82
14	ICT Lab	18 X 14	258	23.48
15	Class Room	25 X 20	500	46.47
16	Class Room	20 X 20	400	37.17
17	Class Room	25 X 20	300	46.47
18	Class Room	20 X 25	500	46.47
19	Class Room	20 X 20	500	46.47
20	Principal Room	20 X 20	400	37.17
21	Office	21 X 12	252	25.20
22	HOD (B.A/B.Sc)	14 X 10	140	13
23	Science Lab	28 X 14	392	36.42
24	Class Room	34'6 X 18	621	57.88
25	Class Room	34'6 X 18	521	57.88
26	Library	41'6 X 18	747	69.39
27	Reading Room	18 X 18	325	30.23
28	Visitor Room	20 X 18	360	33.46
29	Psychology Lab	25 X 18	450	41.81
30	Girls common Room	46 X 18	328	76.91
31	Circulam Lab	23 X 18	414	38.40
32	Class Room	23 X 18	424	38.46
33	Class Room	23 X 18	414	38.46
34	Class Room	26'4 X 14	368	34.22
35	Class Room	18 X 14	252	20.41
37	Multipurpose Hall	72'3 X 28'4	2048	150.11
36	Canteen	3 X 3	9	6.30
39	Conference Hall	53'6 X 35'6	2000	147

38	Store Room	3 X 3	69	6.30
40	Parking	40 X 113	4520	419
41	Class Room	25 X 20	500	46.47
42	Class Room	20 X 20	400	37.17
43	Class Room	25 X 10	500	46.47
44	Class Room	20 X 25	500	46.47
45	Class Room	20 X 25	500	46.47
46	Class Room	20 X 20	405	37.17
47	Class Room	21 X 12	278.33	25.20
48	Class Room	28'4 X 21'6	609.09	56.58
49	UG Course Class Room	29'4 X 25	708.25	65.80
50	UG Course Class Room	28'4 X 25	708.25	65.80
51	Office	3 X 9	117	10.86
52	UG Course Class Room	41 X 13	533	49.51
53	UG Course Class Room	41 X 13	533	49.51
54	UG Course Class Room	41 X 13	533	49.51
55	UG Course Class Room	41 X 13	533	49.51
56	UG Course Class Room	41 X 13	533	49.51
57	UG Course Class Room	41 X 13	533	49.51